

Scouting Plan

A/27563/90

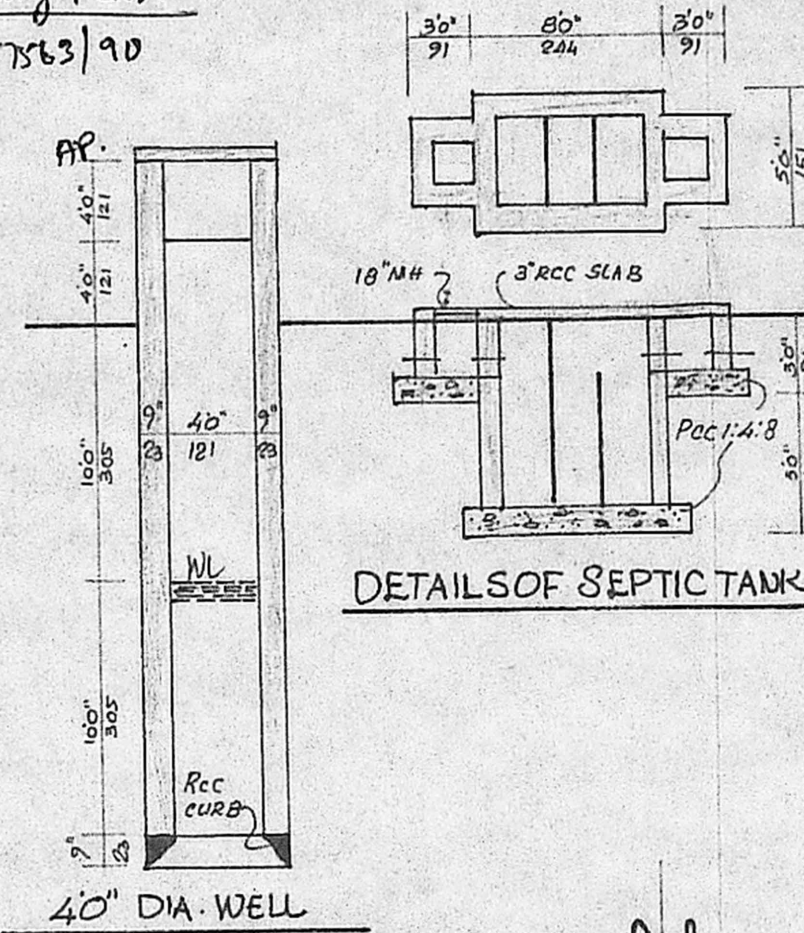
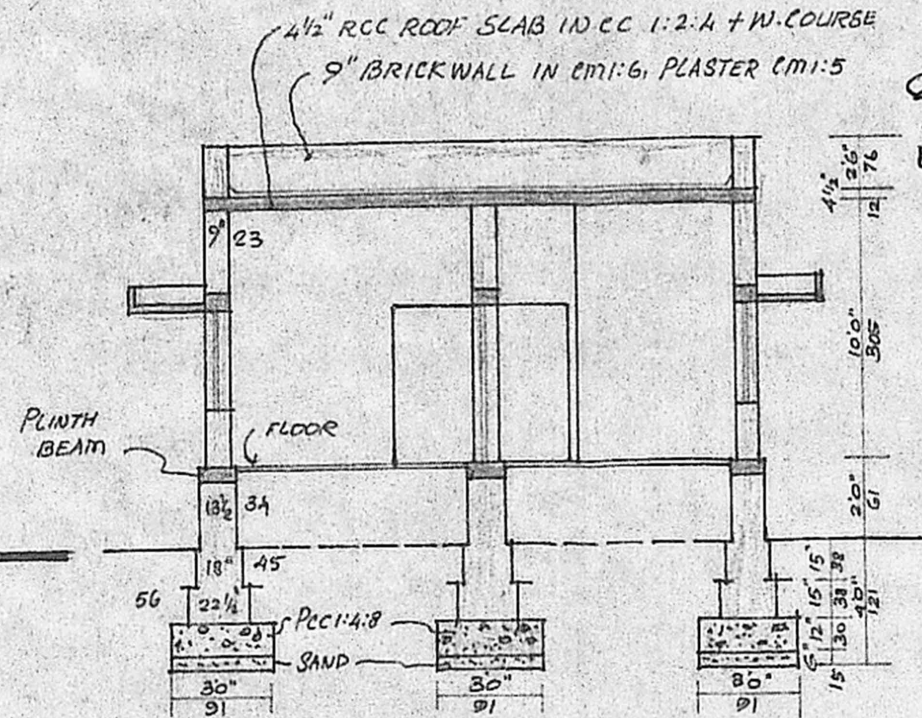
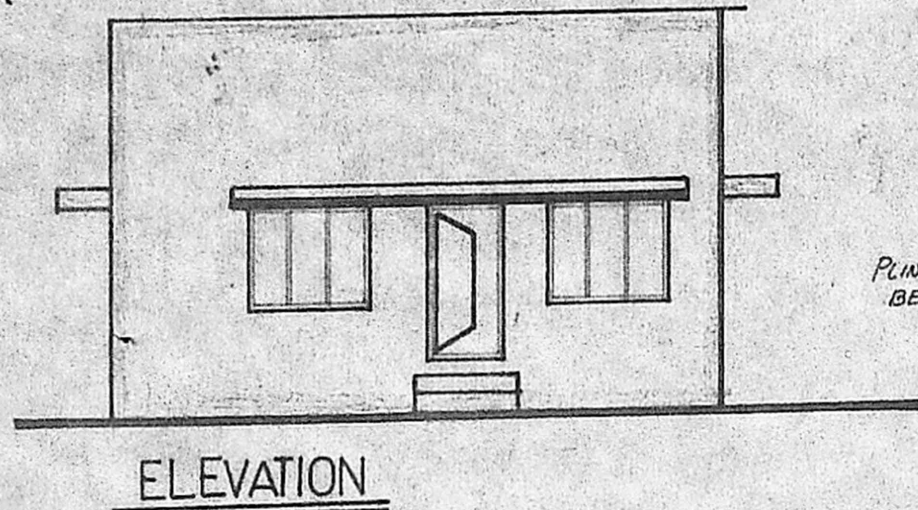

PLAN SHOWING THE PROPOSED BUILDING IN PLOT NO:8, S.NO:238/2 PUZHUTHIVAKKAM VILLAGE, SAIDAPET TALUK. ULLAGARAM PUZHUTHIVAKKAM TOWN PANCHAYAT.

**JOINERIES**

D DOOR	33" x 6'6"	100 x 200
D <sub>1</sub> DOOR	2'6" x 6'6"	76 x 200
W WINDOW	5'0" x 4'0"	151 x 120
W <sub>1</sub> WINDOW	3'0" x 4'0"	91 x 120
V VENTILATOR	3'0" x 2'0"	91 x 60

AREA OF	SQ. FT	SQ.m
PLOT	2400	222.96
PLINTH	807	74.97

SCALE 1" = 8'0" (1:100)

B. RAJESWARI  
OWNER

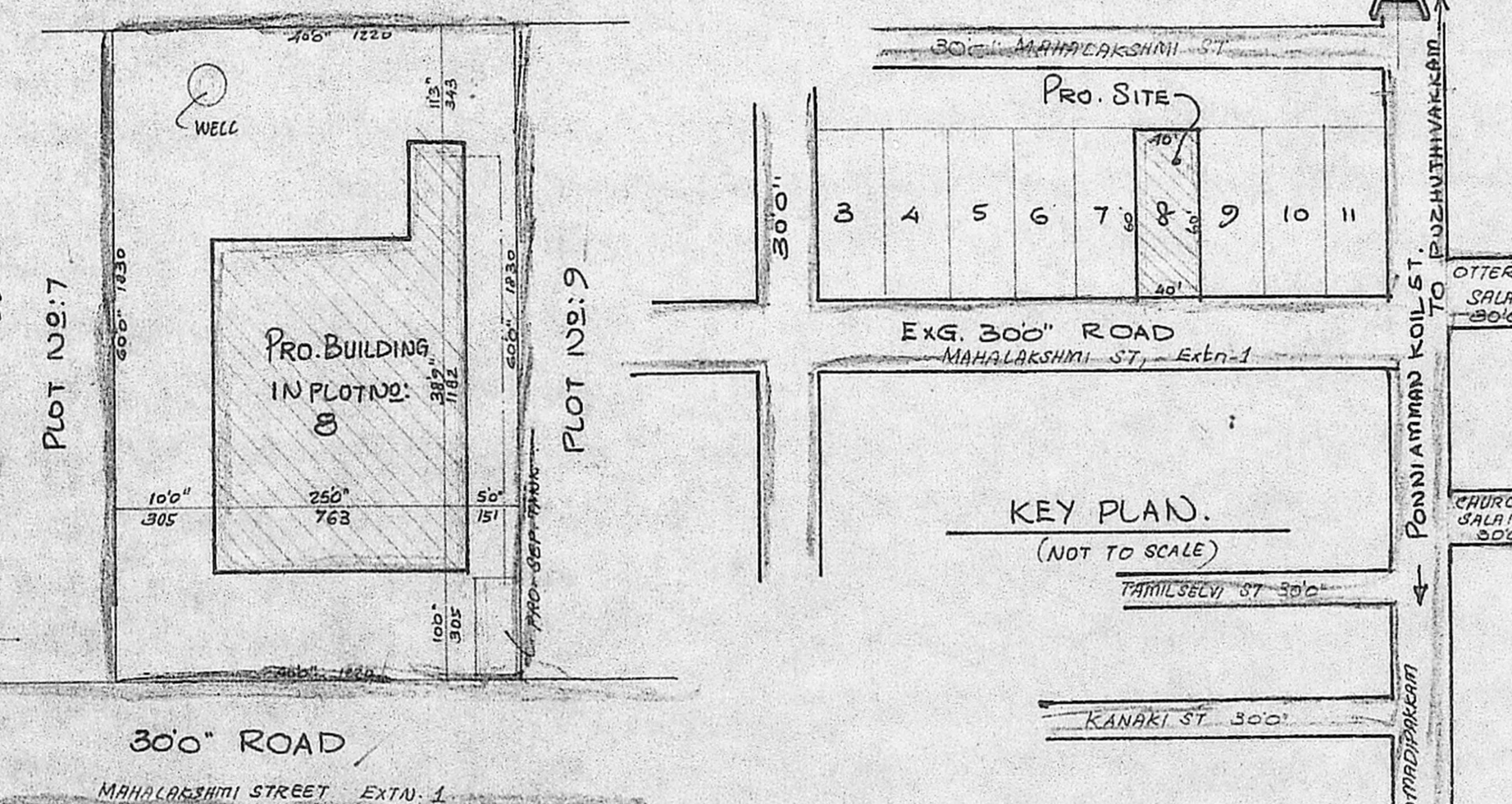
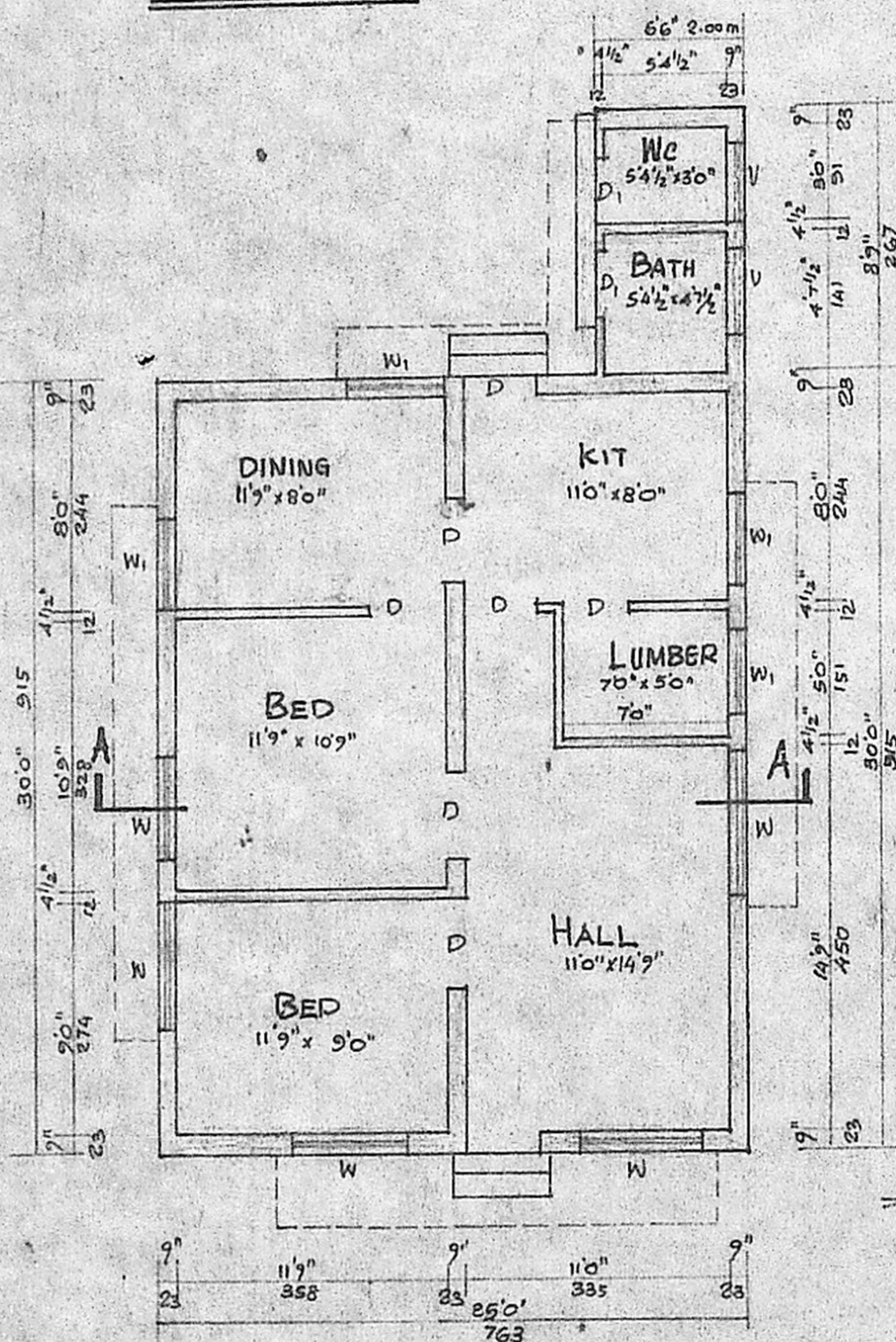

**SITE PLAN**  
SCALE 1" = 160" (1:200)

Planning Permit No. A/340/91

**APPROVED**

SUBJECT TO THE CONDITIONS IN THIS OFFICE LETTER.

DDV No. A/27563/90 Date 22.3.91

J. Jeyara 22.3.91

FOR MEMBER SECRETARY  
MADRAS METROPOLITAN  
DEVELOPMENT AUTHORITY  
MADRAS - 600 008

22/3/91 o/c

N. Pavalavannan  
N. PAVALAVANNAN,  
LICENSED SURVEYOR.  
ALUNDUR MUNICIPALITY  
No: 45, Vellalar East II Street.  
ADAMBAKKAM, MADRAS-600 068  
SURVEYOR